

Crossfire OR LOSC Thunder G01

Crossfire Oregon
 Lake Oswego, OR
 G01 total strength=807
 attack=1.19 defense=0.89
 fall league = OPL 1st Div U13
 spr league = Spr OPL Santiam Div U13

alt names used:

Venues played:
 2014 Beaverton Cup GU13 Bronze
 2014 Oswego Nike Cup Bronze U13
 2014 Mt Hood Challenge U13
 2014 OPL First Division U13
 2014 Directors Cup OPL Silver U13
 2014 Spr OPL Santiam Division U13

Crossfire OR LOSC Thunder G01
 Dots are actual minus expected GF (blue circles) and GA (red triangles).
 Blue line is smoothed change in attack strength. Red is smoothed change in defense strength.

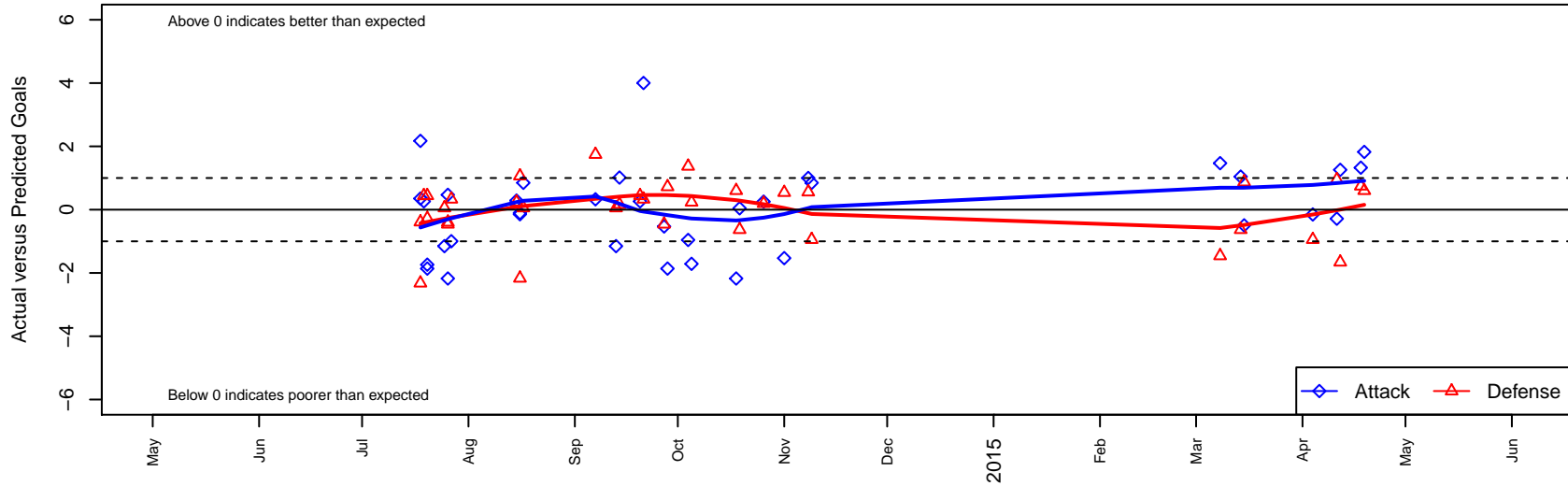

**attack and defense variance (black dot)
relative to other teams
and top 10 in region**

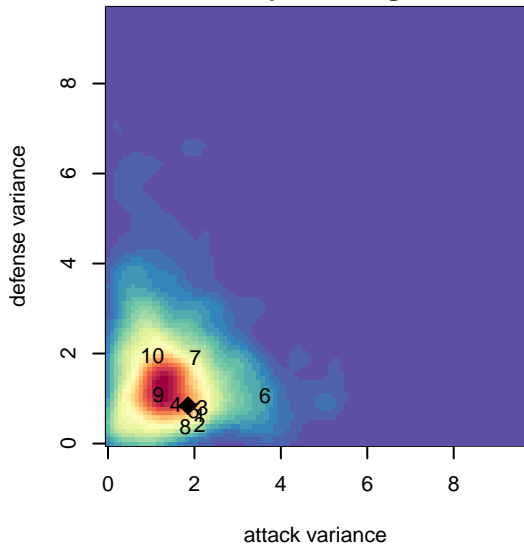

**attack and defense rating
relative to others at age
and all opponents in last 13 months**

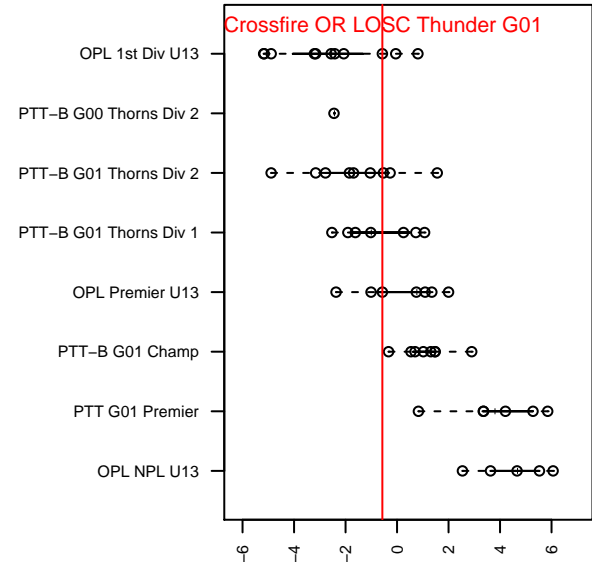
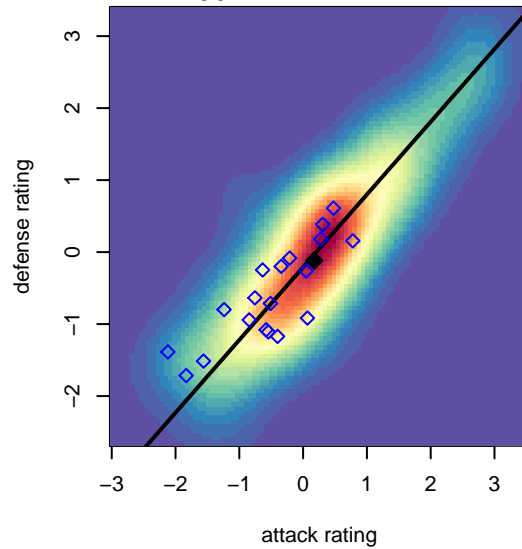

Performance relative to 13 month average

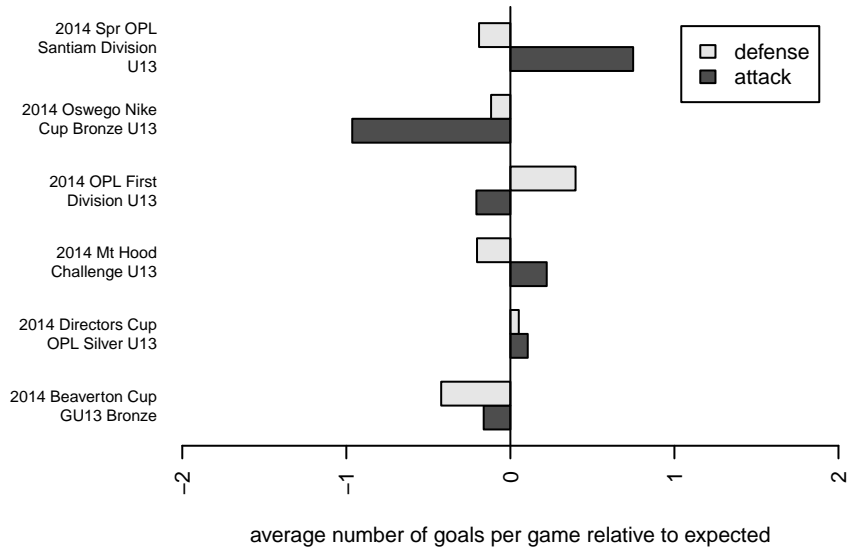

Performance relative to 13 month average

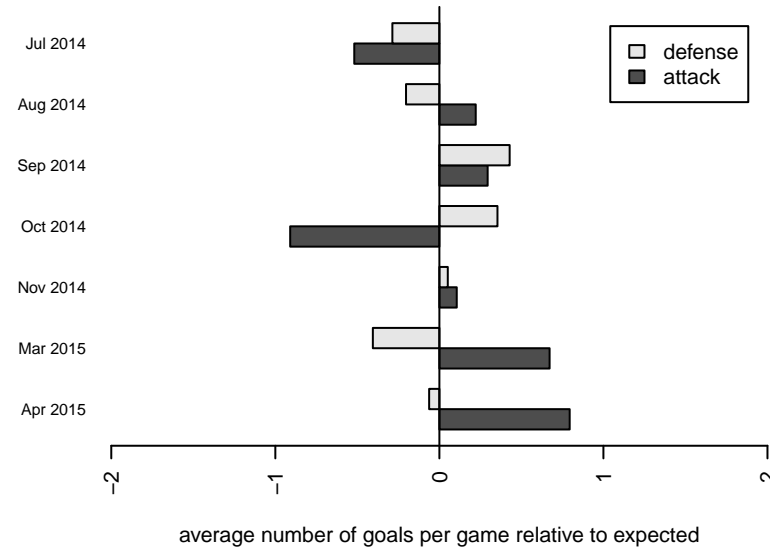

| date | home | | away | | venue | pred.home | pred.away |
|------------|--------------------------------------|---|------------------------------------|---|-----------------------------------|-----------|-----------|
| 2015-04-19 | Crossfire OR OC Fusion G01 | 0 | Crossfire OR LOSC Thunder G01 | 4 | 2014 Spr OPL Santiam Division U13 | 0.60 | 2.18 |
| 2015-04-18 | FC Portland White G01 | 1 | Crossfire OR LOSC Thunder G01 | 2 | 2014 Spr OPL Santiam Division U13 | 1.74 | 0.67 |
| 2015-04-12 | Crossfire OR LOSC Thunder G01 | 2 | PCU SESC Dynamite G01 | 4 | 2014 Spr OPL Santiam Division U13 | 0.74 | 2.34 |
| 2015-04-11 | Thelo Thorns G01 | 0 | Crossfire OR LOSC Thunder G01 | 1 | 2014 Spr OPL Santiam Division U13 | 0.95 | 1.29 |
| 2015-04-04 | Crossfire OR LOSC Thunder G01 | 1 | Pacific FC Force G01 | 2 | 2014 Spr OPL Santiam Division U13 | 1.15 | 1.06 |
| 2015-03-15 | Crossfire OR LOSC Thunder G01 | 0 | Crossfire OR WUSC Levante Navy G01 | 1 | 2014 Spr OPL Santiam Division U13 | 0.50 | 1.87 |
| 2015-03-14 | Canby United Volts G01 | 2 | Crossfire OR LOSC Thunder G01 | 2 | 2014 Spr OPL Santiam Division U13 | 1.37 | 0.96 |
| 2015-03-08 | Crossfire OR LOSC Thunder G01 | 3 | THUSC Lithium G01 | 2 | 2014 Spr OPL Santiam Division U13 | 1.53 | 0.54 |
| 2014-11-09 | Crossfire OR LOSC Thunder G01 | 2 | Pacific FC Force G01 | 2 | 2014 Directors Cup OPL Silver U13 | 1.15 | 1.06 |
| 2014-11-08 | Crossfire OR LOSC Thunder G01 | 3 | Cascade Rush Revolution G01 | 0 | 2014 Directors Cup OPL Silver U13 | 2.00 | 0.56 |
| 2014-11-01 | Crossfire OR LOSC Thunder G01 | 0 | THUSC Lithium G01 | 0 | 2014 Directors Cup OPL Silver U13 | 1.53 | 0.54 |
| 2014-10-26 | Crossfire OR LOSC Thunder G01 | 5 | Foothills SC Lightning Green G01 | 0 | 2014 OPL First Division U13 | 4.75 | 0.19 |
| 2014-10-19 | Canby United Volts G01 | 2 | Crossfire OR LOSC Thunder G01 | 1 | 2014 OPL First Division U13 | 1.37 | 0.96 |
| 2014-10-18 | Crossfire OR LOSC Thunder G01 | 0 | Crossfire OR OC Fusion G01 | 0 | 2014 OPL First Division U13 | 2.18 | 0.60 |
| 2014-10-05 | FC West Lady Vikings G01 | 0 | Crossfire OR LOSC Thunder G01 | 3 | 2014 OPL First Division U13 | 0.24 | 4.71 |
| 2014-10-04 | Crossfire OR LOSC Thunder G01 | 0 | Canby United Volts G01 | 0 | 2014 OPL First Division U13 | 0.96 | 1.37 |
| 2014-09-28 | Crossfire OR LOSC Thunder G01 | 1 | THUSC Cobalt G01 | 0 | 2014 OPL First Division U13 | 2.86 | 0.72 |
| 2014-09-27 | THUSC Lithium G01 | 1 | Crossfire OR LOSC Thunder G01 | 1 | 2014 OPL First Division U13 | 0.54 | 1.53 |
| 2014-09-21 | Crossfire OR CUSC Black Eruption G01 | 0 | Crossfire OR LOSC Thunder G01 | 6 | 2014 OPL First Division U13 | 0.33 | 2.00 |
| 2014-09-20 | Crossfire OR LOSC Thunder G01 | 3 | NEU Barcelona Blue G01 | 0 | 2014 OPL First Division U13 | 2.74 | 0.44 |
| 2014-09-14 | Crossfire OR LOSC Thunder G01 | 5 | Thelo Storm G01 | 0 | 2014 OPL First Division U13 | 3.99 | 0.16 |
| 2014-09-13 | Crossfire OR LOSC Thunder G01 | 0 | Pacific FC Force G01 | 1 | 2014 OPL First Division U13 | 1.15 | 1.06 |
| 2014-09-07 | Crossfire OR LOSC Thunder G01 | 1 | FC Portland White G01 | 0 | 2014 OPL First Division U13 | 0.67 | 1.74 |
| 2014-08-17 | Pacific FC Force G01 | 1 | Crossfire OR LOSC Thunder G01 | 2 | 2014 Mt Hood Challenge U13 | 1.06 | 1.15 |
| 2014-08-16 | Idaho Rush Azul G01 | 0 | Crossfire OR LOSC Thunder G01 | 2 | 2014 Mt Hood Challenge U13 | 1.06 | 2.10 |
| 2014-08-16 | Crossfire OR LOSC Thunder G01 | 1 | MIFC Thunder G01 | 3 | 2014 Mt Hood Challenge U13 | 1.15 | 0.83 |
| 2014-08-15 | Crossfire OR LOSC Thunder G01 | 5 | FC West Lady Vikings G01 | 0 | 2014 Mt Hood Challenge U13 | 4.71 | 0.24 |
| 2014-07-27 | Crossfire OR CUSC Black Eruption G01 | 0 | Crossfire OR LOSC Thunder G01 | 1 | 2014 Oswego Nike Cup Bronze U13 | 0.33 | 2.00 |

| date | home | | away | | venue | pred.home | pred.away |
|-------------|-------------------------------|---|-------------------------------|---|---------------------------------|------------------|------------------|
| 2014-07-26 | THUSC Lithium G01 | 1 | Crossfire OR LOSC Thunder G01 | 2 | 2014 Oswego Nike Cup Bronze U13 | 0.54 | 1.53 |
| 2014-07-26 | Crossfire OR LOSC Thunder G01 | 0 | Crossfire OR OC Fusion G01 | 1 | 2014 Oswego Nike Cup Bronze U13 | 2.18 | 0.60 |
| 2014-07-25 | Pacific FC Force G01 | 1 | Crossfire OR LOSC Thunder G01 | 0 | 2014 Oswego Nike Cup Bronze U13 | 1.06 | 1.15 |
| 2014-07-20 | THUSC Cobalt G01 | 1 | Crossfire OR LOSC Thunder G01 | 1 | 2014 Beaverton Cup GU13 Bronze | 0.72 | 2.86 |
| 2014-07-20 | Crossfire OR LOSC Thunder G01 | 1 | NEU Barcelona Blue G01 | 0 | 2014 Beaverton Cup GU13 Bronze | 2.74 | 0.44 |
| 2014-07-19 | Crossfire OR LOSC Thunder G01 | 3 | NEU Barcelona Blue G01 | 0 | 2014 Beaverton Cup GU13 Bronze | 2.74 | 0.44 |
| 2014-07-18 | Crossfire OR LOSC Thunder G01 | 5 | HSC Impact G01 | 1 | 2014 Beaverton Cup GU13 Bronze | 2.83 | 0.61 |
| 2014-07-18 | Westside Timbers Samba G01 | 3 | Crossfire OR LOSC Thunder G01 | 3 | 2014 Beaverton Cup GU13 Bronze | 0.68 | 2.65 |